

## Construction Notice – Off-peak lane closures on 111 Street near YMCA and FreshCo

Starting **on/around January 26**, Leducor will start hydrovac work in four areas on/near 111 Street between 19 and 23 Avenue near the William Lutsky YMCA and FreshCo. This work is anticipated to take approximately **two weeks**.

- For Phase 1 of the work, northbound traffic on 111 Street will be **reduced to one lane** near the access to the William Lutsky YMCA. Bus stop 4961 will be temporarily closed during construction from 9:00 a.m. and 3:00 p.m. starting January 26. Please use bus stop 4440 (111 Street & 19 Avenue) or 4548 (111 Street & 23 Avenue).
- For Phase 2 of the work, northbound traffic on 111 Street will be **reduced to one lane** north of the 19 Avenue intersection.
- For Phase 3 of the work, northbound traffic on 111 Street will be **reduced to one lane** north of the YMCA access.
- For Phase 4 of the work, northbound traffic on 111 Street will be **reduced to two lanes** near the FreshCo access.

This work and the lane closures are expected to occur during **off-peak hours** between 9:00 a.m. and 3:00 p.m and will be implemented one phase at a time. Each phase is expected to last **one or two days**.

Turning lanes and bus access will be maintained. Signage will be adjusted. Speed limits will be reduced to 40 km/hr when workers are present. Please see the maps below for details.

*Hydrovac is a digging method using high-pressure water to locate utilities in preparation for construction for the future Capital Line South LRT Extension.*

### Phase 1 Map: Lane Closure on 111 Street near YMCA access

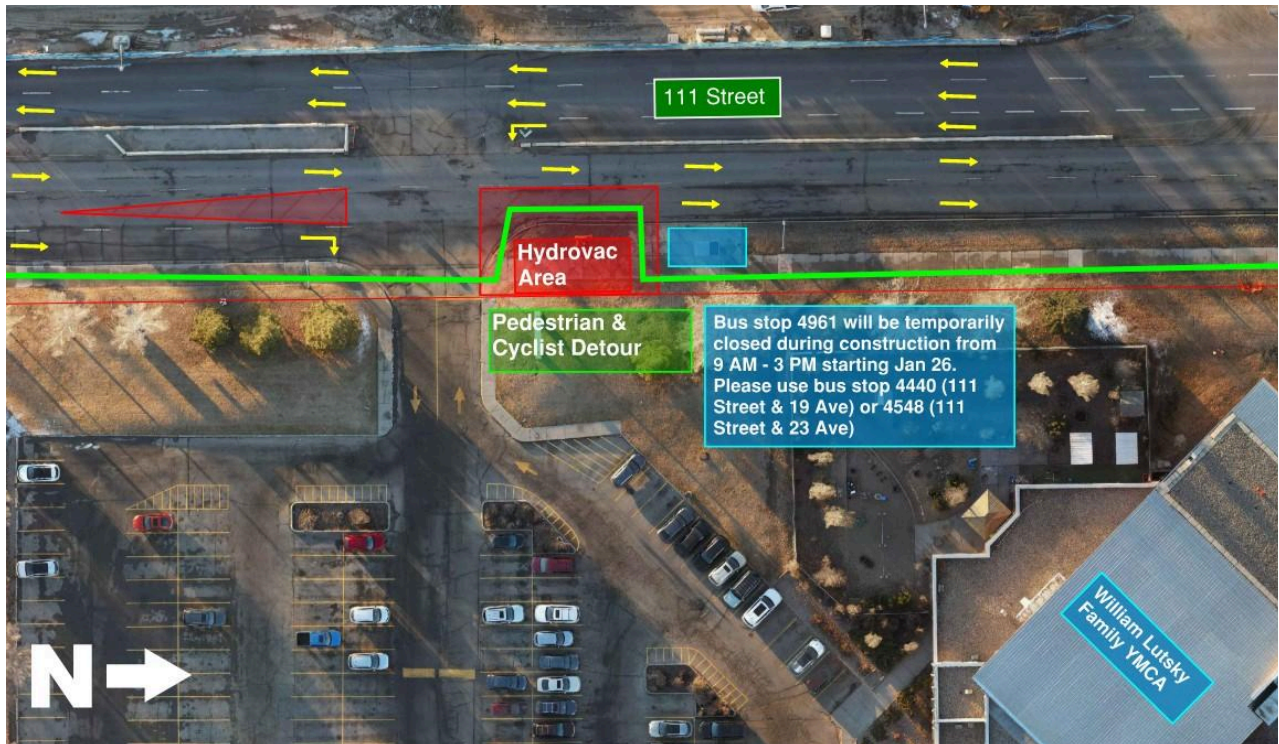

### Phase 2 Map: Lane Closure on 111 Street north of 19 Avenue

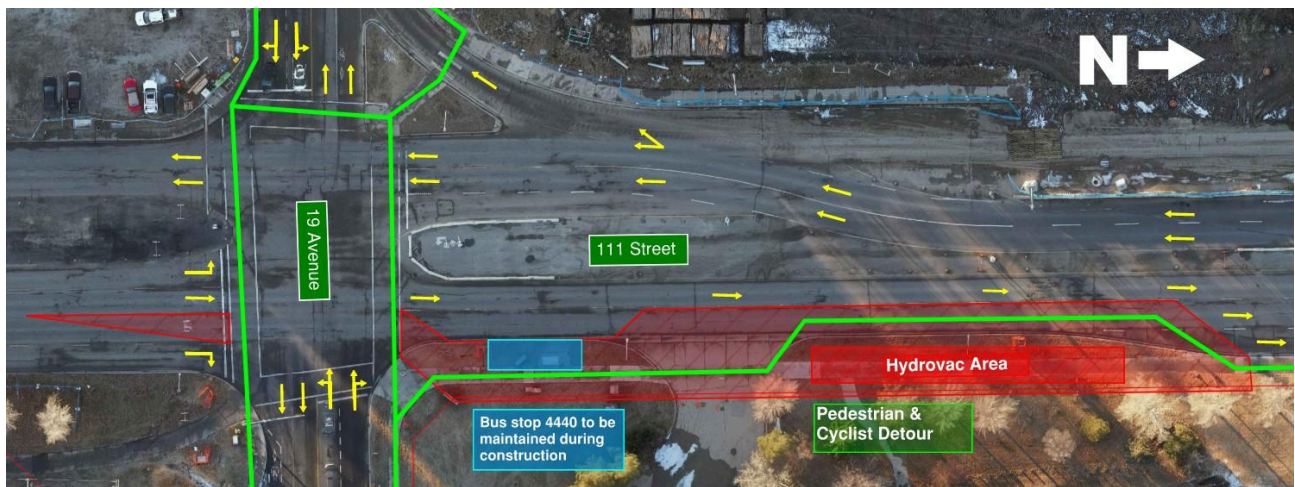



### Phase 3 Map: Lane Closure on 111 Street north of YMCA

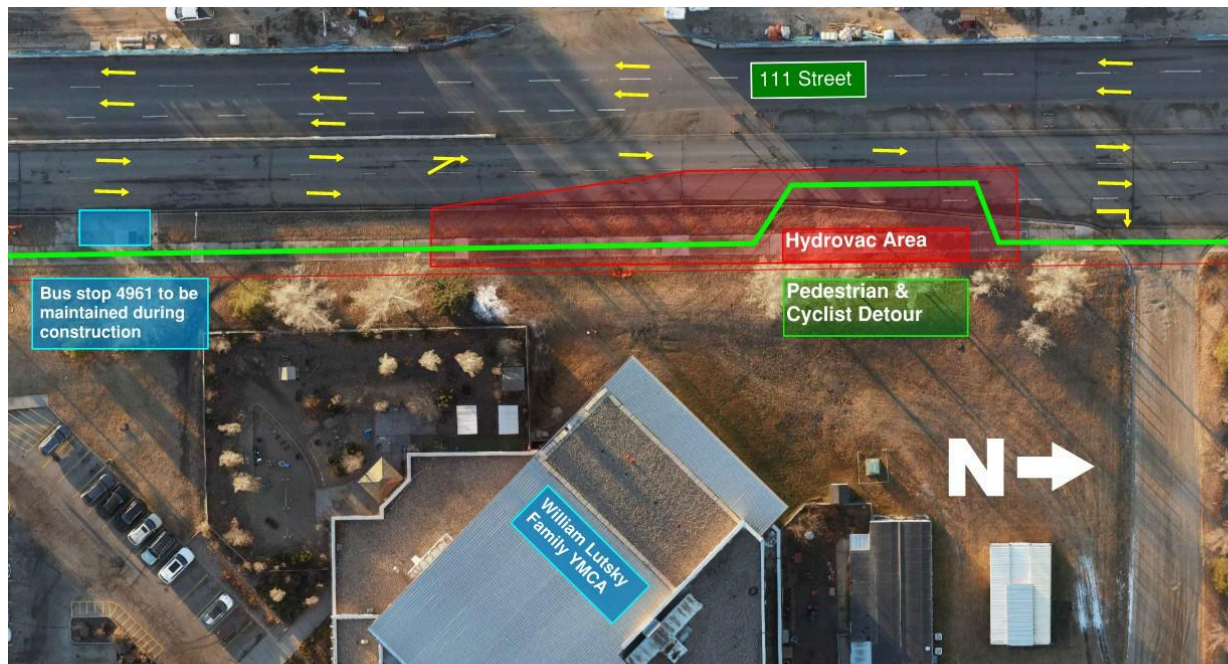

### Phase 4 Map: Lane Closure on 111 Street near FreshCo access



### Traffic impacts

- Single left and right turn lanes will be maintained at the 19th Avenue intersection.
- For Phase 1, Bus stop 4961 will be temporarily closed during construction from 9:00 a.m. and 3:00 p.m. starting January 26. Please use bus stop 4440 (111 Street & 19 Avenue) or 4548 (111 Street & 23 Avenue)
- Speed limits in the work zone will be reduced to 40 km/hr in each direction.

### Other impacts

- Work will occur on weekdays between 9:00 a.m. and 3:00 p.m.
- The routes for pedestrians and cyclists will be maintained, and appropriate signage will be installed for the lane closures. Sidewalk access will be temporarily adjusted during work and pedestrians and cyclists will be detoured into the closed traffic lane and communicated via signage.
- Efforts will be made to minimize noise, vibration and dust. Mitigation measures will be implemented to monitor and reduce these impacts.

## **For More Information**

**City of Edmonton** (general project inquiries)

Visit: [edmonton.ca/capitalsw](https://edmonton.ca/capitalsw)

Email: [lrtprojects@edmonton.ca](mailto:lrtprojects@edmonton.ca)

Call: LRT Projects Information Centre at 780-496-4874 (voicemail)

**Ledcor Group of Companies** (construction-specific inquiries)

Email: [capitallinesouth@ledcor.com](mailto:capitallinesouth@ledcor.com)

Call: Capital Line South public inquiry line at 780-540-7013 (voicemail)