

POSTED SPEED = 50 km/h  
 DESIGN SPEED = 60 km/h

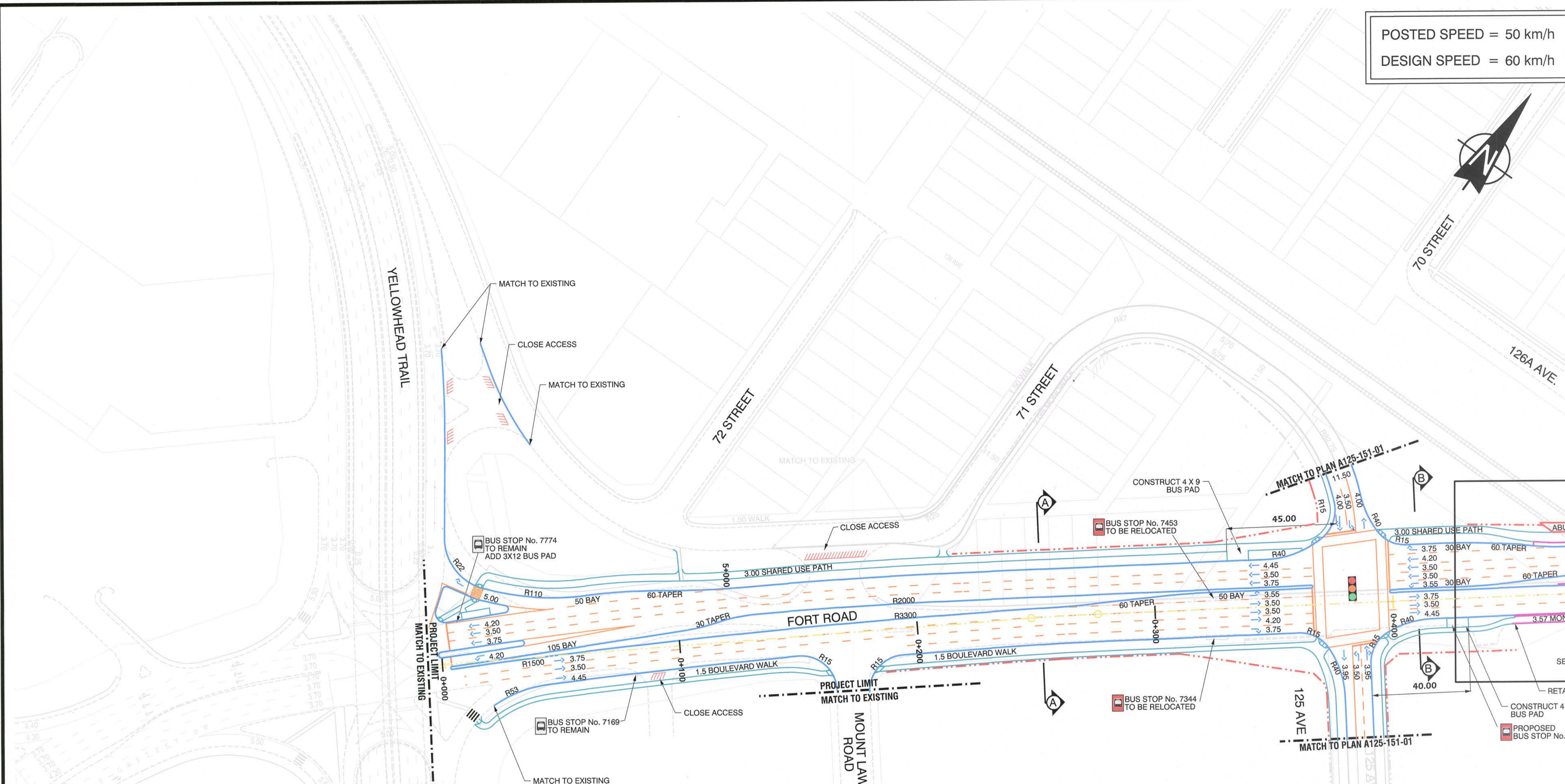

**NOTE:**  
 GUARDRAIL DESIGN  
 TO BE COMPLETED DURING  
 PRELIMINARY ENGINEERING

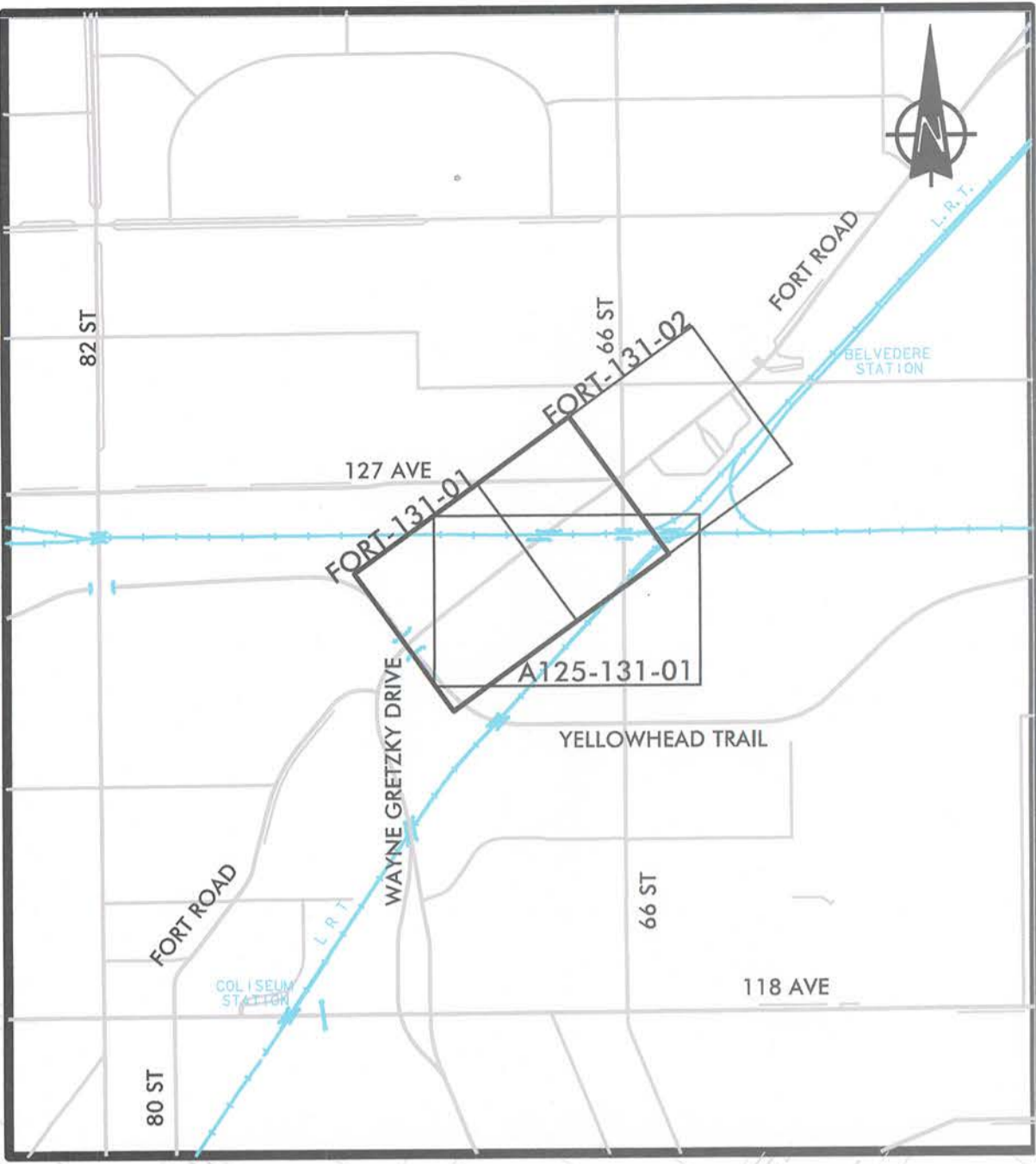

	 Manager, Transportation Planning Branch	CONCEPT - SUBJECT TO PRELIMINARY SURVEY AND DESIGN	
	 Director, Facility & Capital Planning	<b>FORT ROAD</b> N OF YELLOWHEAD TRAIL TO S OF 66 STREET <b>WIDENING</b>	
PERMIT TO PRACTICE P5038		TRANSPORTATION	DRAWN: KDW REVIEW: JW/NL DATE: NOV 2015
			PLAN NO. <b>FORT-151-01</b>

N:\1301.dgn Default: 11/24/2015 11:56:52 AM by FCP

POSTED SPEED = 50 km/h  
 DESIGN SPEED = 60 km/h

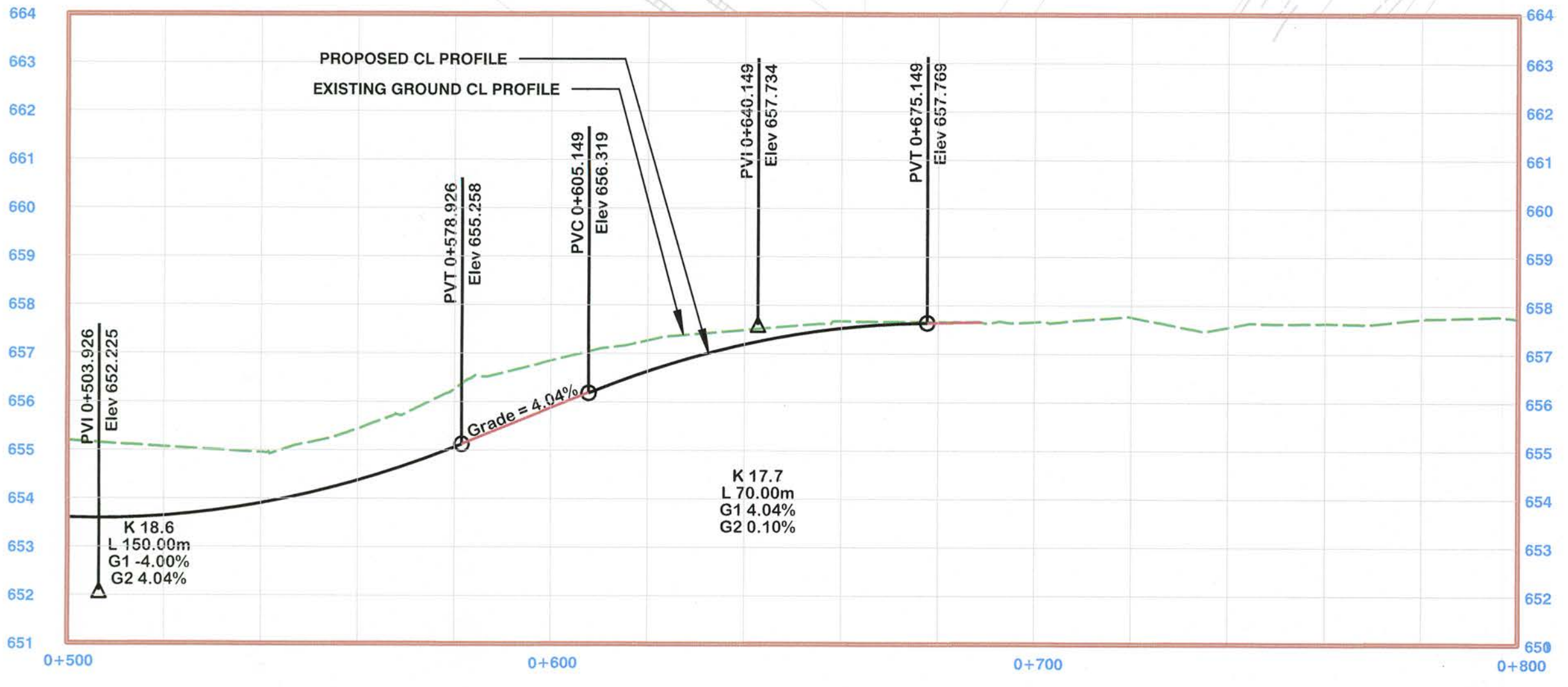
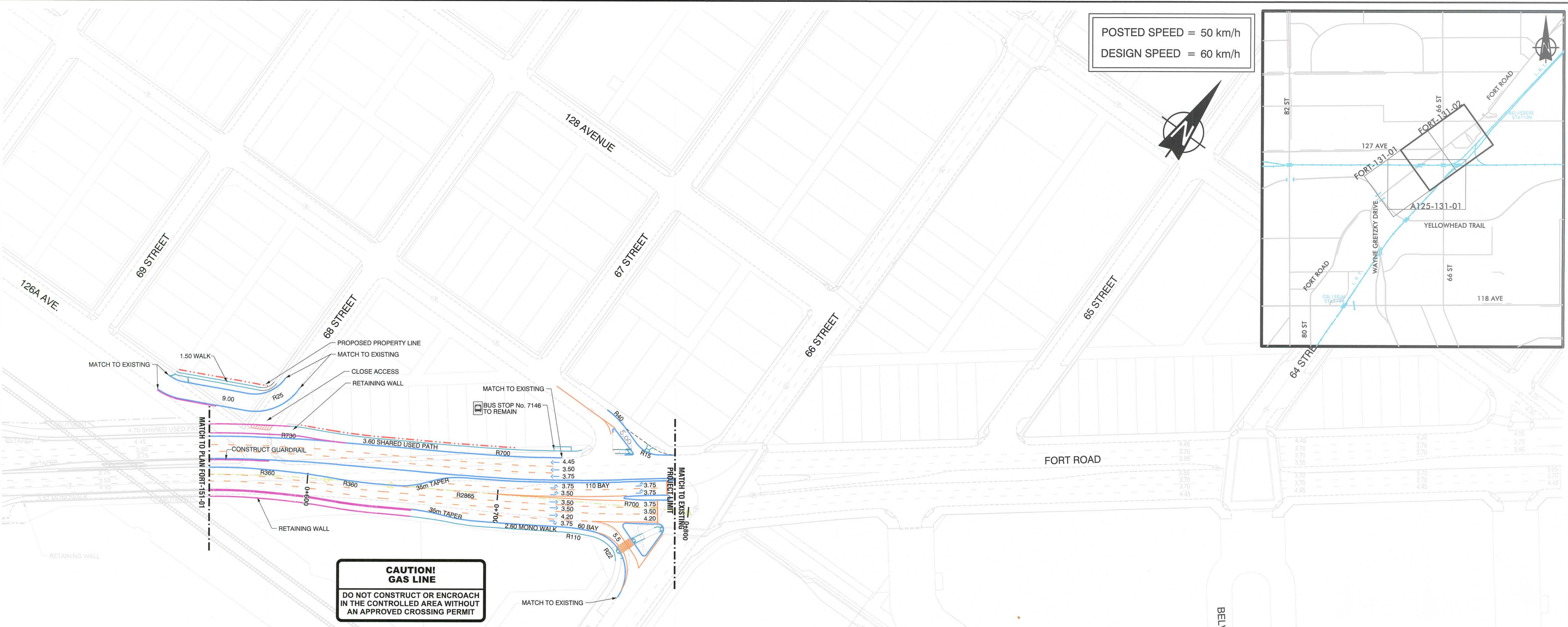
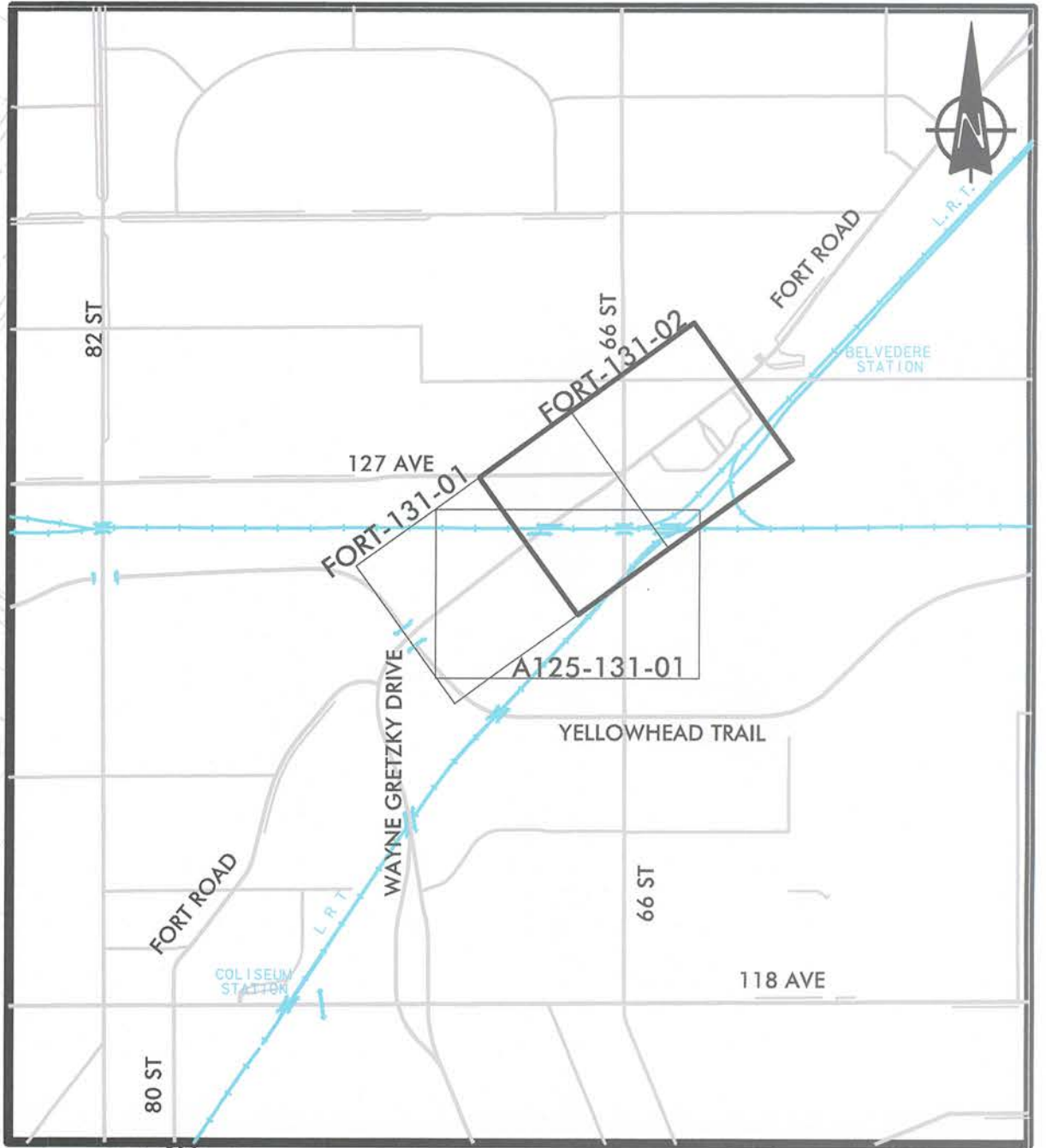

<p>PERMIT TO PRACTICE P5038</p>	<p><i>De 4/15</i>        Manager, Transportation Planning Branch</p> <p><i>Rick 3/15</i>        Director, Facility &amp; Capital Planning</p>	<p>CONCEPT - SUBJECT TO PRELIMINARY SURVEY AND DESIGN</p> <p><b>FORT ROAD</b>        N OF YELLOWHEAD TRAIL TO S OF 66 STREET  <b>WIDENING</b></p>
	<p>0 25 50m</p>	<p> TRANSPORTATION</p> <p>DRAWN: KDW        REVIEW: NIL/LW        DATE: NOV 2015</p>

Plan-1304.dgn Default 11/24/2015 11:59:24 AM by FCP