

Construction Notice – Additional Section to be Closed on Blackmud Creek Shared-Use Path

Beginning **on/around October 14**, Leducor will need to close an additional section of the shared-use path (SUP) near Blackmud Creek on the west side of 111 Street, just north of 12 Avenue.

This closure is anticipated to be in place until **fall 2026**, and is in addition to the existing closure of the path under the Blackmud Creek Bridge. This additional closure is necessary for duct bank work and preliminary construction of the future LRT tracks. Fences and barricades will be installed to separate pedestrians and cyclists from the construction zone. Cyclists will be instructed to yield to pedestrians.

The existing shared-use path detour will remain in place on the east side of the Blackmud Creek Roadway Bridge between 12 Avenue and Saddleback Road.

Please refer to the map below for details.

Map 1: Additional section to be closed on Blackmud Creek Shared-Use Path (SUP)



Map 2: Blackmud Creek Shared-Use Path Detour (currently in effect)

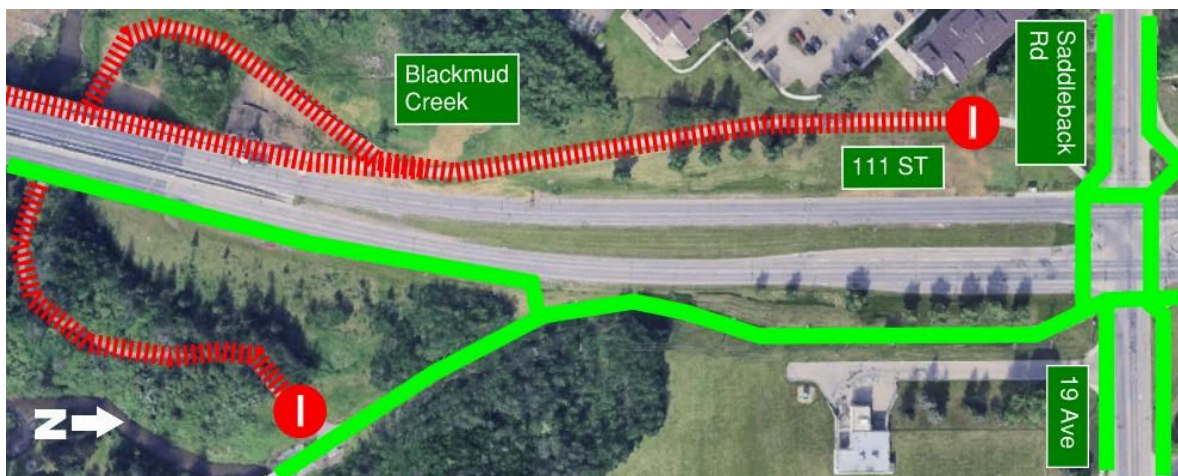

Other Impacts

- The northwest corner of the 12 Avenue and 111 Street intersection will be closed and pedestrian and cyclists will be directed to use the south and northeast crossings with

signage and wayfinding adjusted accordingly.

- Pavement markings along the shared-use-path detour will be adjusted to two metres in width.
- Flagpersons may be used to accommodate pedestrians and cyclists around the work area.
- Efforts will be made to minimize noise, vibration and dust. Mitigation measures will be implemented to monitor and reduce these impacts.

During this construction period, Ledcor recognizes Edmontonians' passion for natural areas and commits to working in Blackmud Creek with respect and consideration for the surrounding environment and its plants and wildlife. This includes tracking and protecting vegetation, following municipal [Public Tree Bylaws](#) under the supervision of certified arborists and monitoring and protecting nearby animals and nesting areas.

For More Information

City of Edmonton (general project inquiries)

Visit: edmonton.ca/capitalsw

Email: lrtprojects@edmonton.ca

Call: LRT Projects Information Centre at 780-496-4874 (voicemail)

Ledcor Group of Companies (construction-specific inquiries)

Email: capitalinesouth@ledcor.com

Call: Capital Line South public inquiry line at 780-540-7013 (voicemail)