

Construction Notice

Upcoming closure of University Avenue at 114 Street for track rehabilitation

From **June 27 to the morning of July 1**, crews will conduct at-grade crossing track rehabilitation at the University Avenue and 114 Street intersection to address aging infrastructure and improve the longevity of the City's LRT system.

Crews will begin working at the intersection at 6:30 p.m. and will close the intersection from **8 p.m. on Friday, June 27 to 6 a.m. on Tuesday, July 1.**

During the work, University Avenue will be closed to vehicle traffic heading east and west. Vehicles travelling west on University Avenue will be able to turn north and south onto 114 Street. Vehicles heading south on Groat Road are encouraged to use 87 Avenue. Pedestrian restrictions will also be in place, and planning for alternate routes across 114 Street at 78 Avenue or 83 Avenue is recommended.

Nearby residents may experience overnight noise and vehicles shortcutting through their neighbourhood. Every effort will be made to reduce impacts to the public.

The images below highlight the vehicle and pedestrian impacts to the intersection.

Closing the intersection allows crews to safely expedite work on the LRT track and mitigate long-term construction impacts to the public. During the closure, crews will work 24 hours a day and flaggers will be present to assist pedestrians and cyclists through the area.

ETS Information:

- From **June 27 until the end of service on June 30**, McKernan/Belgravia LRT station will be closed to accommodate this work.
- ETS will run a split service during the work:
 - South of the crossing, trains will run between Century Park and South Campus/Fort Edmonton Park stations.
 - North of the work, Capital Line trains will run between Health Sciences/Jubilee and Clareview stations, and Metro Line trains will run between NAIT/Blatchford Market and Health Sciences/Jubilee stations.
- [LRT replacement bus service](#) will be available between South Campus/Fort Edmonton Park and University stations between 8 p.m. on Friday, June 27 until end of service on Monday, June 30. Replacement buses will run every 7-8 minutes on June 27, 28 and 29 and every 5 minutes on June 30.
- ETS recommends riders transfer to LRT replacement service at Health Sciences/Jubilee for ease of access to the buses.

Regular LRT maintenance and renewal projects are an important part of providing a safe, reliable and efficient service. We appreciate everyone's patience and understanding while this project is completed.

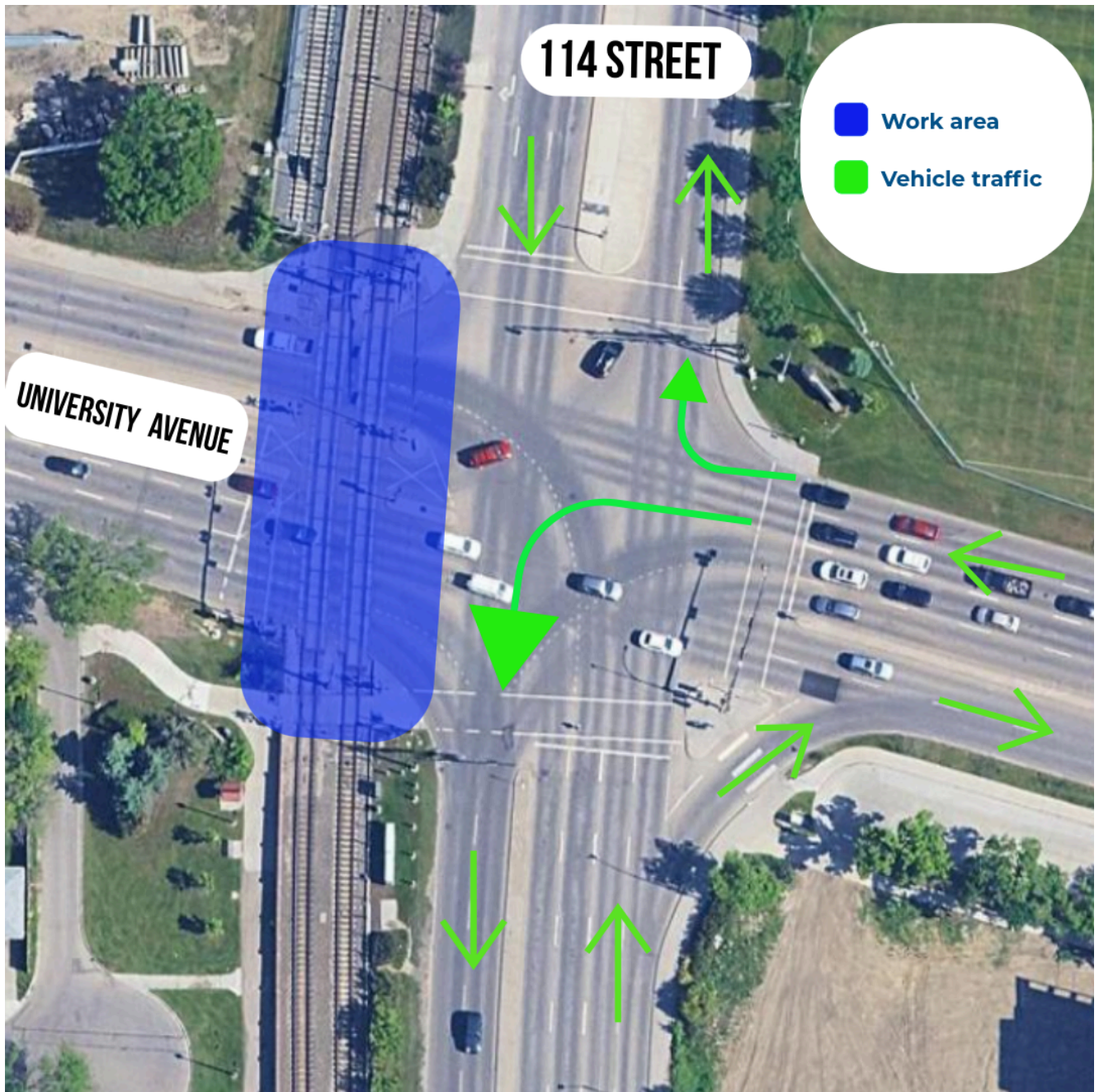



Work area



No pedestrian access



Pedestrian access

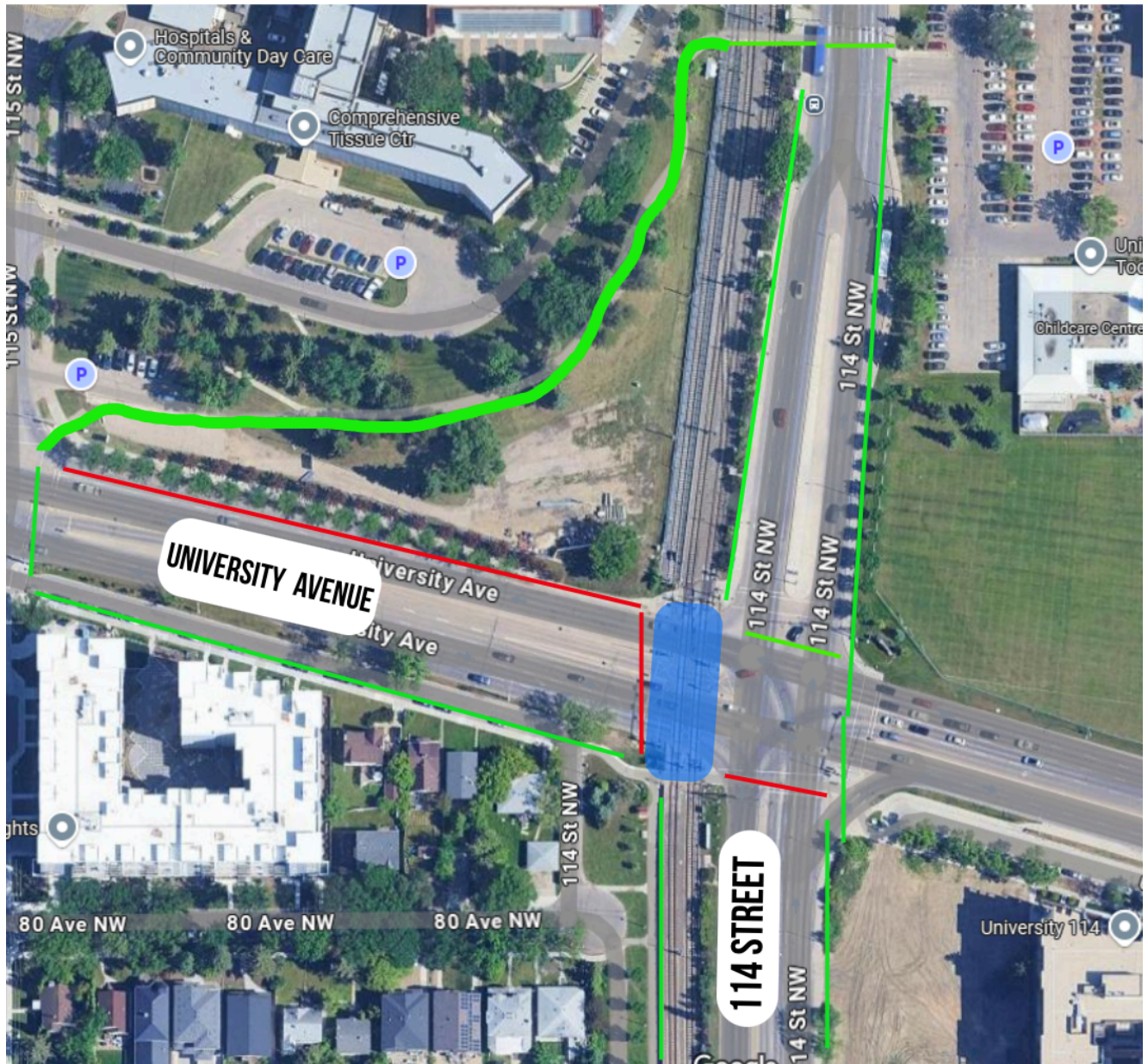

For more information

Visit: edmonton.ca/ets/tlc-for-lrt

Email: lrtprojects@edmonton.ca

Call: LRT Projects Information Centre at 780-496-4874 (voicemail) or 311