

Construction Notice – Northbound Lane Closure on 111 Street

Beginning **on/around June 23**, Ledcor, the Design-Build contractor for the project, will close one northbound traffic lane on 111 Street near 9 Avenue. This traffic pattern is expected to last until mid-July and is required to accommodate roadway changes before the eventual construction of the LRT tracks. Please refer to the map below for details about the **upcoming lane closure**.

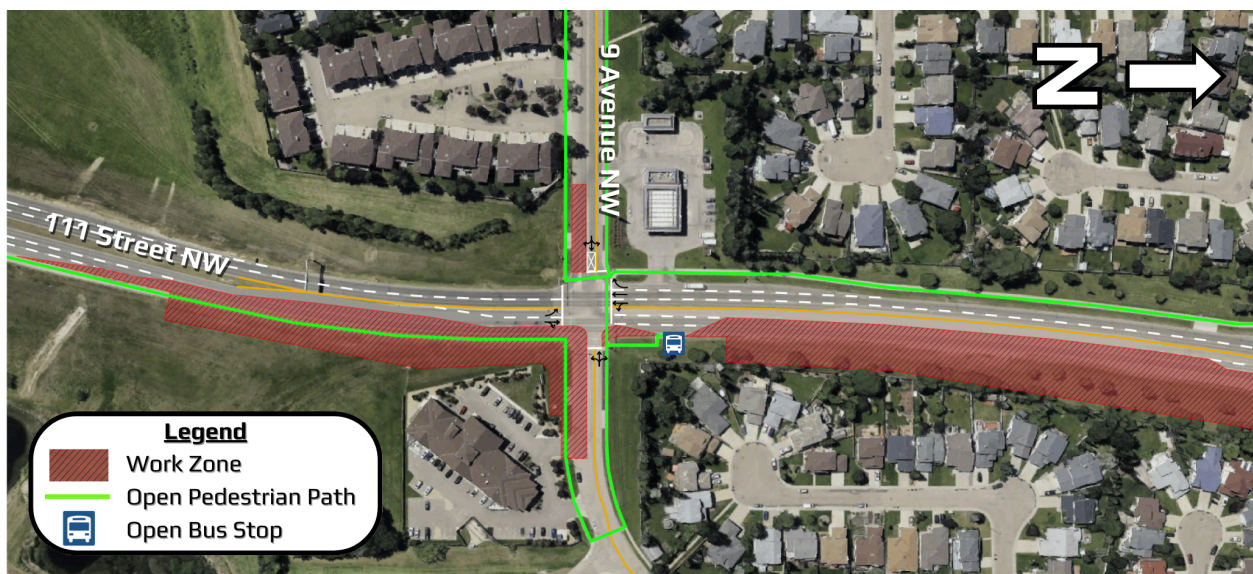

What to Expect

Traffic Impacts

- Traffic will be reduced to one northbound lane on 111 Street approaching 9 Avenue up to 12 Avenue.
- A dedicated left turn lane on northbound 111 Street at 9 Avenue will be open.
- Two through lanes will be maintained on southbound 111 Street within the

construction area.

- Traffic on 9 Avenue will be shifted to the north section of the roadway on both sides of 111 Street. One lane will be open in each direction.
- Parking will continue to be prohibited on 9 Avenue in the construction area.
- For safety, the speed limit in the work zone on 111 Street will remain at 40 km/h in each direction.

Pedestrian Detour

- The sidewalk on the north side of 9 Avenue, east of 111 Street, will be closed. Pedestrians will be able to cross 9 Avenue on the west side of 111 Street or at Running Creek Lane.

Other Impacts

- Work will occur on weekdays and occasionally on weekends between 7:00 a.m. and 5:00 p.m.
- Efforts will be made to minimize noise, vibration and dust. Mitigation measures will be implemented to monitor and reduce these impacts.

For More Information

City of Edmonton (general project inquiries)

Visit: edmonton.ca/capitalsw

Email: lrtprojects@edmonton.ca

Call: LRT Projects Information Centre at 780-496-4874 (voicemail)

Ledcor Group of Companies (construction-specific inquiries)

Email: capitalinesouth@ledcor.com

Call: Capital Line South public inquiry line at 780-540-7013 (voicemail)