

Construction Notice – Southbound Lane Closure on 111 Street During Off-Peak Hours

Beginning **on/around July 21**, Ledcor will temporarily close one southbound lane on 111 Street across the Blackmud Creek traffic bridge. This is necessary to create access for future construction of the Blackmud Creek LRT bridge. The southbound lane closure is expected to last approximately two weeks.

To help with traffic flow, work is scheduled during non-peak hours from 9 a.m. to 3 p.m. on weekdays only. The southbound lane will reopen outside of the active work hours.

Please refer to the map below for details.

Map 1: Blackmud Creek Bridge Lane Closure

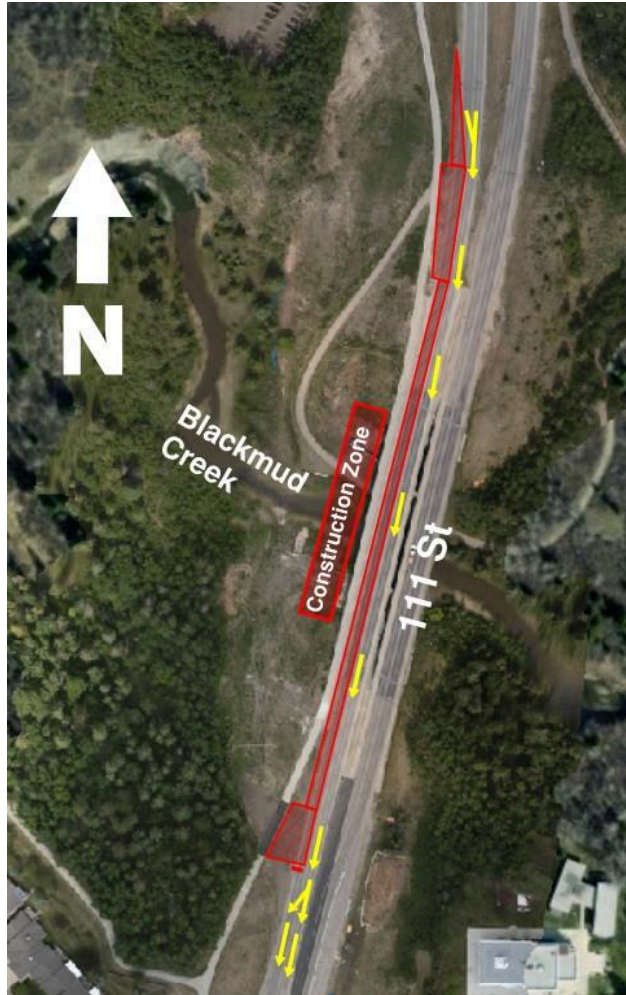

Other Impacts

- Southbound traffic will be merged to one southbound lane on 111 Street between 19 Avenue and 12 Avenue.
- [Pedestrians and cyclists will be moved to a temporary detour on the east side of the Blackmud Creek bridge.](#)
- Efforts will be made to minimize noise, vibration and dust. Mitigation measures will be implemented to monitor and reduce these impacts.

For More Information

City of Edmonton (general project inquiries)

Visit: edmonton.ca/capitalsw

Email: lrtprojects@edmonton.ca

Call: LRT Projects Information Centre at 780-496-4874 (voicemail)

Ledcor Group of Companies (construction-specific inquiries)

Email: capitalinesouth@ledcor.com

Call: Capital Line South public inquiry line at 780-540-7013 (voicemail)